

Radon Detection Specialists, Inc.

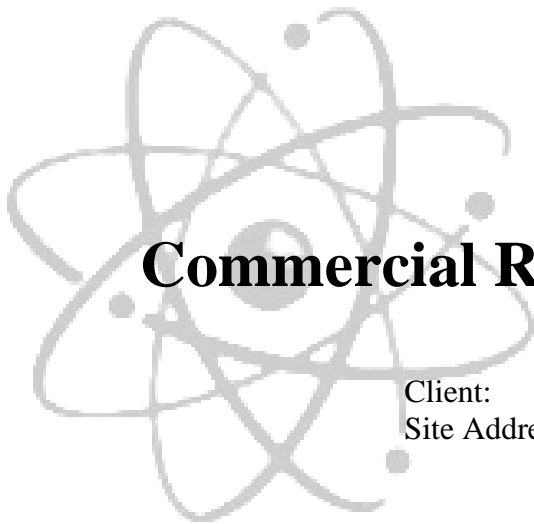

Commercial Radon Survey Report

Client: Community Consolidated School District 181
Site Address: Oak School
950 S Oak St
Hinsdale, IL 60521
Survey Date: April 3, 2012 to April 5, 2012

Initial Test

RDS-R-002
Prepared by: Kirsten Schmidt
IL Professional Radon License RNI2006204
Licensed for Residential and Commercial Radon Testing

8008 S. Madison Street, Burr Ridge, Illinois 60527
Phone: 630-325-4443 Fax: 630-655-0842
office@radonresults.com
www.radondetection.net



Client: C.C.S.D. 181
Site Address: Oak School, 950 S Oak, Hinsdale, IL
Survey Date: 4/3/12 to 4/5/12

Table of Contents

<i>Basics of Radon and Radon Health Impacts</i>	3
<i>Scope of Work:</i>	4
<i>Explanation of Quality Assurance Plan for this Site</i>	5
<i>Explanation of Device Results and Site Notes</i>	6
<i>Survey Summary and Recommendations</i>	7
<i>Appendix A: Site Plan Showing Device Locations</i>	8
<i>Appendix B: Individual Device Results Table</i>	9



Radon Detection Specialists, Inc.
8008 S. Madison Street, Burr Ridge, Illinois 60527
Phone: 630-325-4443 Fax: 630-655-0842
office@radonresults.com
www.radondetection.net



Client: C.C.S.D. 181
Oak School, 950 S Oak, Hinsdale, IL
Survey Date: 4/3/12 to 4/5/12 page 3 of 15

Basics of Radon and Radon Health Impacts

Radon is recognized by the United States Environmental Protection Agency (USEPA) as well as the scientific and medical communities as a Class A carcinogen, accounting for 15,000 – 22,000 lung cancer deaths annually. Exposure to radon gas is the leading cause of lung cancer among non-smokers.

Radon is a cancer-causing, naturally occurring, radioactive gas which comes from our soil. It can't be seen, smelled or tasted. The only way to know if the level of radon gas in your building exceeds the recommended action level of 4.0 pCi/L is to test. The Department of Nuclear Safety in Illinois requires those testing for radon in commercial buildings, schools and multi-family housing communities, as well as individual residences, to be licensed.

The amount of radon in the soil depends on soil chemistry, which naturally varies. Radon levels in the soil can range from a few hundred to several thousands of pCi/L (pico Curies per liter of air). The amount of radon that escapes from the soil and enters the building depends on the weather, soil porosity, soil moisture, and the suction within the building.

Radon is the leading cause of lung cancer among non-smokers.

- There is no safe level of radon exposure. Any exposure causes some risk of developing cancer. In two 1999 reports, the National Academy of Sciences (NAS) concluded after an exhaustive review that radon is the second leading cause of lung cancer. Only cigarette smoking poses a greater risk. The NAS estimates that 15,000 to 22,000 Americans die every year from radon-related lung cancer. That's 10% of all lung cancer deaths annually.
- The alpha radiation from radon and its decay products cause damage to the sensitive lung tissue. Most of the radiation dose is not actually from radon itself, but rather from radon's chain of short-lived decay products that are inhaled and lodge in the airways of the lungs. These radionuclides decay quickly, producing other radionuclides that continue damaging the lung tissue. Those particles that are retained long enough release radiation and damage the surrounding lung tissue. It is this damage that can lead to lung cancer.

What other health risks are related to radon exposure?

- No other respiratory ailments are linked to radon exposure
- There are preliminary studies that are looking at the link between radon exposure and the development of Parkinson's and Alzheimer's disease. These are early studies. For more information on this issue, please visit our website and read the press release.



Radon Detection Specialists, Inc.
8008 S. Madison Street, Burr Ridge, Illinois 60527
Phone: 630-325-4443 Fax: 630-655-0842
office@radonresults.com
www.radondetection.net



Client: C.C.S.D. 181
Oak School, 950 S Oak, Hinsdale, IL
Survey Date: 4/3/12 to 4/5/12 page 4 of 15

Scope of Work Performed:

At the request of Jim Prusa, Facilities Coordinator for District 181, RDS performed radon testing at Oak School, located at 950 S Oak, Hinsdale, Illinois. This scope of work included a 2 day (short-term) radon test in all classrooms, offices, and common use spaces of the subject building.

A total of 68 devices were deployed, including one continuous radon monitor. Of the 67 passive devices deployed, 55 were single measurements, 8 were duplicates and 4 were blanks.

Testing was conducted from Tuesday, April 3, 2012 to Thursday, April 5, 2012. The devices used were electret ionization chambers (Eperms™) manufactured by RAD ELEC, Inc. and a continuous radon monitors manufactured by Sun Nuclear, model 1027. The report includes a table that details all device measurement results. Because radon levels fluctuate hourly, daily, weekly, seasonally and yearly, these results should not be used to estimate radon levels of rooms that were not tested, or to estimate future radon levels of rooms that were tested. Changes to the building components (both structural and mechanical) can effect radon concentrations. Duplicate devices have been averaged together and demonstrate the precision of the measurements.

The testing was conducted in accordance with the Illinois Emergency Management Agency Division of Nuclear Safety (IEMA) and the United States Environmental Protection Agency (USEPA) testing protocols for commercial radon measurements, the device manufacturer's recommendations, and the RDS Quality Assurance Plan.



Radon Detection Specialists, Inc.
8008 S. Madison Street, Burr Ridge, Illinois 60527
Phone: 630-325-4443 Fax: 630-655-0842
office@radonresults.com
www.radondetection.net



Client: C.C.S.D. 181
Oak School, 950 S Oak, Hinsdale, IL
Survey Date: 4/3/12 to 4/5/12 page 5 of 15

Quality Assurance Plan for this Site

Pre-Deployment Testing Strategy

Tests will be conducted in all classrooms, offices and common use spaces in the subject building. A minimum of 1 detector will be placed every 2000 square feet in open areas. Tests will not be conducted in rooms that are not frequently occupied such as closets, storage rooms, restrooms, hallways, and stairwells unless the space is considered alterable for future regular use, or the measurement is taken for diagnostic purposes.

Materials and Methods

RDS will use electret ionization chambers and a continuous radon monitor to measure radon levels in the air in the above referenced property. The test will comply with all protocols set forth by IEMA, as well as the RDS Quality Assurance Plan. Duplicate tests will be conducted for not less than 10% of the total single devices placed to measure precision. Field blanks will be deployed for not less than 5% of the total number of tests deployed to measure background gamma radiation. Spike tests will be conducted at a minimum of 3% for the total amount of devices deployed (annually) to measure accuracy. The initial voltage reading will take place not more than 24 hours prior to deployment and the final voltage of the devices will be determined within 24 hours of retrieval.

RDS will locate devices in such a way to limit unintentional interference from building occupants. A walk-through inspection of the building prior to device deployment will allow RDS to document observations regarding radon entry mechanisms and general building pressure gradients. Test results will be reported in picoCuries per liter (pCi/L) of air. The effects of the HVAC system on radon progeny will not be evaluated and working level exposure (WL) will not be calculated during this test.



Radon Detection Specialists, Inc.
8008 S. Madison Street, Burr Ridge, Illinois 60527
Phone: 630-325-4443 Fax: 630-655-0842
office@radonresults.com
www.radondetection.net



Client: C.C.S.D. 181
Oak School, 950 S Oak, Hinsdale, IL
Survey Date: 4/3/12 to 4/5/12 page 6 of 15

Explanation of Device Results and Site Notes

Appendix A provides a detailed drawing showing device locations, if an appropriate and accurate drawing is provided by the client and dimensional device plotting is possible. If Appendix A is blank, please refer to the Device Placement columns provided in Appendix B (Room Use and Room Number) as an explanation of device locations.

Appendix B identifies all of the devices deployed and their reported radon levels. The results were determined using calculations supplied by the device manufacturer.

The radon levels were BELOW the recommended action level in all locations tested. Air exchange rates for the facility were not available at the time of testing. Air exchange rates can affect the radon concentration based on dilution of radon gas.

Notes Regarding Appendix B:

- All radon levels are expressed in picoCuries per liter (pCi/L) of air.
- The building was tested according to IEMA, and USEPA protocol in regard to device placement and analytical methods of calculating results.
- Tampering was not detected at the time the devices were retrieved, unless noted in the Comment Column.
- Devices were placed strategically to reduce accidental interference by building occupants.
- Duplicates are averaged together. It is the average of the two devices upon which decisions with regard to mitigation should be based.

Site Notes:

1. The subject building was occupied and fully-functional during this initial short-term survey.
2. The subject building is a single-story, brick structure, built slab-on-grade.
3. The subject building was originally built in 1953. An addition was made to the structure in 2005.
4. Classroom ventilation is provided through univents. The current univent system is approximately 7 years old. The system is equipped with carbon dioxide sensors, which serve to increase the amount of fresh air needed, upon demand.
5. The subject building has a small, lower boiler room area which contains one sump pump.



Radon Detection Specialists, Inc.
8008 S. Madison Street, Burr Ridge, Illinois 60527
Phone: 630-325-4443 Fax: 630-655-0842
office@radonresults.com
www.radondetection.net



Client: C.C.S.D. 181
Oak School, 950 S Oak, Hinsdale, IL
Survey Date: 4/3/12 to 4/5/12 page 7 of 15

Survey Summary

The radon levels found during this short-term survey were **BELOW** the USEPA and IEMA Action Level of 4.0 pCi/L.

Recommendations

Because different ventilation systems and varying seasonal pressures can influence radon levels, it is the recommendation of this testing professional to perform another short-term survey in two years, in an alternate season, to establish a seasonal baseline. If levels continue to be below the Action Level of 4.0 pCi/L, a further recommendation will be made to test the building every five years, again, in alternating seasons.

A Note About Long-Term Testing

The USEPA and IEMA Action Level of 4.0 pCi/L is based upon an annual average exposure. As a matter of best practice in radon measurement, a long-term test is the best way to determine occupants' annual exposure, because radon levels vary hourly, daily, weekly, seasonally and over the years. Long-term testing (lasting 90 days to one year) provides a better understanding of building radon concentrations and the risks of exposure to radon. Should you choose to engage in long-term testing, please contact us for further details.

 **Radon Detection Specialists** is licensed for both residential and commercial radon testing in Illinois. For more information regarding radon testing and mitigation practices in the state of Illinois, please visit the Illinois Emergency Management Agency Department of Nuclear Safety's website, www.radon.illinois.gov, or call the state of Illinois Radon Program at 217-782-1325.

 **Radon Detection Specialists, Inc.**
8008 S. Madison Street, Burr Ridge, Illinois 60527
Phone: 630-325-4443 Fax: 630-655-0842
office@radonresults.com
www.radondetection.net

Client: C.C.S.D. 181
Site Address: Oak School, 950 S Oak St.
City, State, ZIP Hinsdale, IL 60521
Survey Date: 4/3/12 to 4/5/12

Appendix A: Site Plan Showing Device Locations

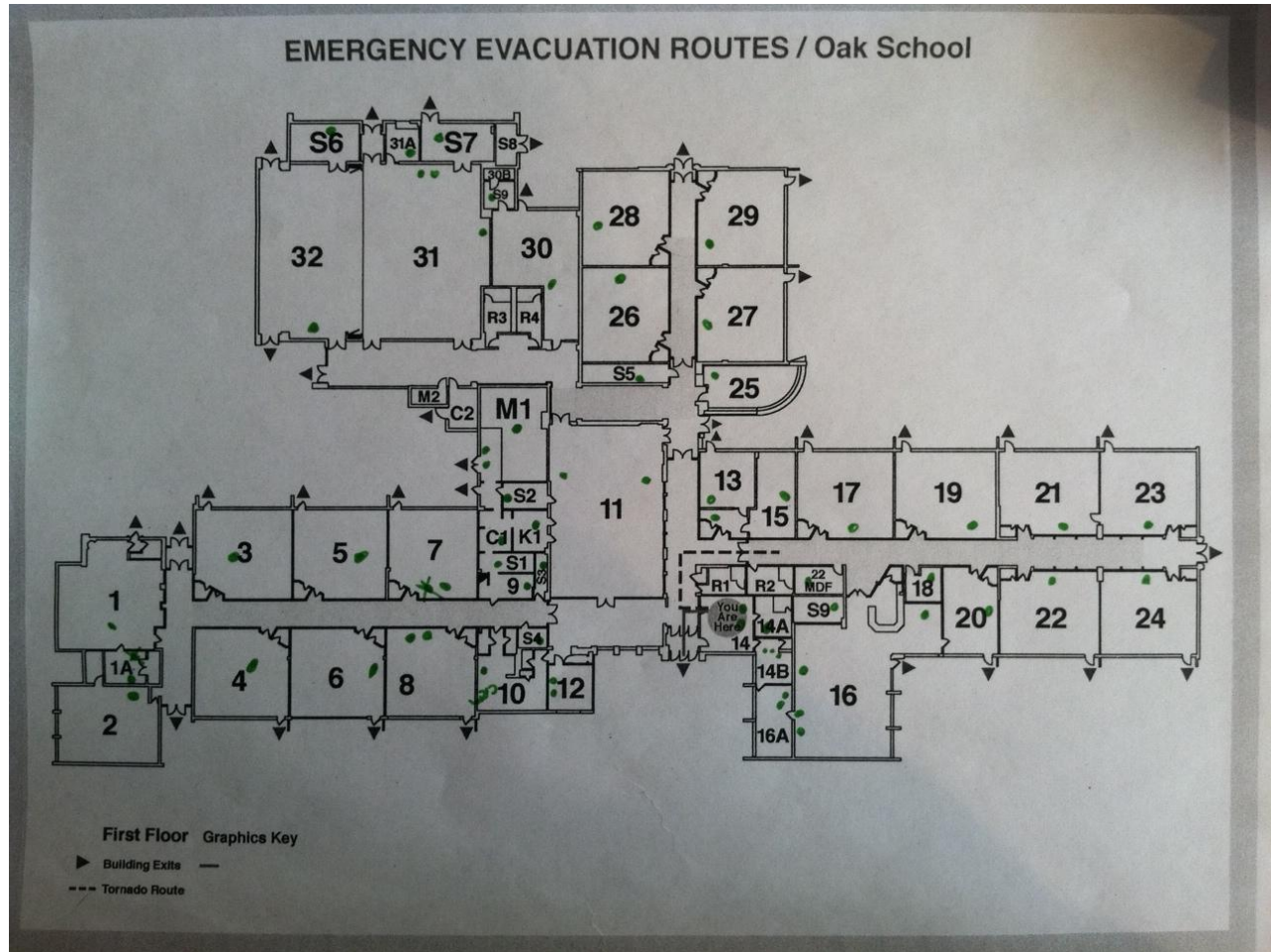

Radon Detection Specialists, Inc.

8008 S. Madison Street, Burr Ridge, Illinois 60527

Phone: 630-325-4443 Fax: 630-655-0842

office@radonresults.com

www.radondetection.net

Client: C.C.S.D. 181
 Site Address: Oak School, 950 S Oak St.
 City, State, ZIP Hinsdale, IL 60521
 Survey Date: 4/3/12 to 4/5/12

Appendix B: Individual Device Results Table

Electret	Device Placement			Start			Stop			Exposure Period	Radon Level	Control Measurement	Duplicate Device Avg. Radon Level	Comments
	Foundation	Room Use	Room No.	Date	Time	Volts	Date	Time	Volts	Days	(pCi/L)	Duplicate/Blank	(pCi/L)	
SFS721	Slab	Classroom	1	4/3/12	9:45 AM	442	4/5/12	10:30 AM	438	2.03	0.4			
SGC391	Slab	Office	1A	4/3/12	9:45 AM	485	4/5/12	10:30 AM	480	2.03	0.6			
SDF231	Slab	Classroom	2	4/3/12	9:50 AM	241	4/5/12	10:35 AM	236	2.03	0.7			
SGC504	Slab	Office	3	4/3/12	9:50 AM	606	4/5/12	10:35 AM	601	2.03	0.6			
SGC548	Slab	Classroom	4	4/3/12	9:50 AM	639	4/5/12	10:35 AM	634	2.03	0.6			
SGC592	Slab	Office	5	4/3/12	9:50 AM	619	4/5/12	10:35 AM	614	2.03	0.6			
SGC334	Slab	Classroom	6	4/3/12	9:50 AM	563	4/5/12	10:35 AM	557	2.03	0.8			
SFS511	Slab	Classroom	7	4/3/12	9:55 AM	267	4/5/12	10:35 AM	262	2.03	0.7			
SGC439	Slab	Classroom	8	4/3/12	9:55 AM	513	4/5/12	10:35 AM	510	2.03	0.1			
SFS519	Slab	Classroom	8	4/3/12	9:55 AM	263	4/5/12	10:35 AM	259	2.03	0.4	Duplicate	0.3	

All radon levels are expressed in picoCuries per liter (pCi/L).
 Results of duplicate devices are averaged to determine the radon level in that location.

Radon Detection Specialists, Inc.
 8008 S. Madison Street, Burr Ridge, Illinois 60527
 Phone: 630-325-4443 Fax: 630-655-0842
office@radonresults.com
www.radondetection.net

Client: C.C.S.D. 181
 Site Address: Oak School, 950 S Oak St.
 City, State, ZIP Hinsdale, IL 60521
 Survey Date: 4/3/12 to 4/5/12

Appendix B: Individual Device Results Table

Electret	Device Placement			Start			Stop			Exposure Period	Radon Level	Control Measurement	Duplicate Device Avg. Radon Level	Comments
	Foundation	Room Use	Room No.	Date	Time	Volts	Date	Time	Volts	Days	(pCi/L)	Duplicate/Blank	(pCi/L)	
SFS560	Slab	Workroom	9	4/3/12	9:55 AM	451	4/5/12	10:40 AM	445	2.03	0.9			
SFS664	Slab	Custodial Office	C1	4/3/12	9:55 AM	371	4/5/12	10:40 AM	365	2.03	0.9			
SGC461	Slab	Library Storage	S2	4/3/12	10:00 AM	614	4/5/12	10:40 AM	609	2.03	0.6			
SFS535	Slab	Boiler		4/3/12	10:00 AM	510	4/5/12	10:40 AM	505	2.03	0.6			
SGC556	Basement	Lower Boiler		4/3/12	10:00 AM	678	4/5/12	10:40 AM	674	2.03	0.3			
SFS692	Slab	Lounge	10	4/3/12	10:05 AM	426	4/5/12	10:40 AM	421	2.02	0.7			
SFS458	Slab	IDF	S4	4/3/12	10:05 AM	307	4/5/12	10:45 AM	297	2.03	2.0			
SFS501	Slab	PTO Storage	S3	4/3/12	10:05 AM	246	4/5/12	10:45 AM	238	2.03	1.5			
SFS661	Slab	Office	12	4/3/12	10:10 AM	416	4/5/12	10:45 AM	412	2.02	0.4			
SGC563	Slab	Office	12	4/3/12	10:10 AM	561	4/5/12	10:45 AM	557	2.02	0.4	Duplicate	0.4	

All radon levels are expressed in picoCuries per liter (pCi/L).
 Results of duplicate devices are averaged to determine the radon level in that location.



Radon Detection Specialists, Inc.
 8008 S. Madison Street, Burr Ridge, Illinois 60527
 Phone: 630-325-4443 Fax: 630-655-0842
office@radonresults.com
www.radondetection.net

Client: C.C.S.D. 181
 Site Address: Oak School, 950 S Oak St.
 City, State, ZIP Hinsdale, IL 60521
 Survey Date: 4/3/12 to 4/5/12

Appendix B: Individual Device Results Table

Electret	Device Placement			Start			Stop			Exposure Period	Radon Level	Control Measurement	Duplicate Device Avg. Radon Level	Comments
	Foundation	Room Use	Room No.	Date	Time	Volts	Date	Time	Volts	Days	(pCi/L)	Duplicate/Blank	(pCi/L)	
SFS556	Slab	Library Office	K1	4/3/12	10:10 AM	383	4/5/12	10:45 AM	376	2.02	1.2			
SGC549	Slab	Libaray - Circulation	11	4/3/12	10:10 AM	457	4/5/12	10:45 AM	448	2.02	1.7			
SFS463	Slab	Library - North	11	4/3/12	10:10 AM	532	4/5/12	10:45 AM	526	2.02	0.9			
SGC467	Slab	Gym - North	31	4/3/12	10:20 AM	629	4/5/12	10:50 AM	623	2.02	0.8			
SFS662	Slab	Gym - Storage	S7	4/3/12	10:20 AM	482	4/5/12	10:55 AM	474	2.02	1.4			
SFS496	Slab	Gym - Office	31A	4/3/12	10:20 AM	354	4/5/12	10:50 AM	347	2.02	1.2			
SGC589	Slab	MPR Storage	S6	4/3/12	10:25 AM	525	4/5/12	10:50 AM	507	2.02	3.9			
SFS451	Slab	Gym - W	31	4/3/12	10:25 AM	384	4/5/12	10:50 AM	377	2.02	1.2			
SGC502	Slab	Gym - W	31	4/3/12	10:25 AM	681	4/5/12	10:50 AM	675	2.02	0.8	Duplicate	1.0	
SFS668	Slab	Gym - E	31	4/3/12	10:25 AM	499	4/5/12	10:50 AM	494	2.02	0.6			

All radon levels are expressed in picoCuries per liter (pCi/L).
 Results of duplicate devices are averaged to determine the radon level in that location.



Radon Detection Specialists, Inc.
 8008 S. Madison Street, Burr Ridge, Illinois 60527
 Phone: 630-325-4443 Fax: 630-655-0842
office@radonresults.com
www.radondetection.net

Client: C.C.S.D. 181
 Site Address: Oak School, 950 S Oak St.
 City, State, ZIP Hinsdale, IL 60521
 Survey Date: 4/3/12 to 4/5/12

Appendix B: Individual Device Results Table

Electret	Device Placement			Start			Stop			Exposure Period	Radon Level	Control Measurement	Duplicate Device Avg. Radon Level	Comments
	Foundation	Room Use	Room No.	Date	Time	Volts	Date	Time	Volts	Days	(pCi/L)	Duplicate/Blank	(pCi/L)	
SDF066	Slab	Art	30	4/3/12	10:30 AM	387	4/5/12	10:55 AM	383	2.02	0.4			
SGC512	Slab	Art - Office	30	4/3/12	10:30 AM	593	4/5/12	10:55 AM	584	2.02	1.6			
SFS615	Slab	Music	26	4/3/12	10:30 AM	302	4/5/12	11:00 AM	299	2.02	0.2			
SGC425	Slab	Storage	S5	4/3/12	10:30 AM	607	4/5/12	10:55 AM	600	2.02	1.1			
SDM742	Slab	Classroom	28	4/3/12	10:30 AM	558	4/5/12	11:00 AM	557	2.02	-0.4			Below the lower limits of detection
SFS484	Slab	Classroom	29	4/3/12	10:35 AM	475	4/5/12	11:00 AM	470	2.02	0.6			
SFS682	Slab	Classroom	27	4/3/12	10:35 AM	342	4/5/12	11:00 AM	337	2.02	0.7			
SDF079	Slab	Reading	25	4/3/12	10:40 AM	237	4/5/12	11:00 AM	232	2.01	0.7			
SGC537	Slab	Reading	25	4/3/12	10:40 AM	567	4/5/12	11:00 AM	562	2.01	0.6	Duplicate	0.7	
SGC535	Slab	Small Classroom	13	4/3/12	10:40 AM	617	4/5/12	11:00 AM	611	2.01	0.8			

All radon levels are expressed in picoCuries per liter (pCi/L).
 Results of duplicate devices are averaged to determine the radon level in that location.



Radon Detection Specialists, Inc.
 8008 S. Madison Street, Burr Ridge, Illinois 60527
 Phone: 630-325-4443 Fax: 630-655-0842
office@radonresults.com
www.radondetection.net

Client: C.C.S.D. 181
 Site Address: Oak School, 950 S Oak St.
 City, State, ZIP Hinsdale, IL 60521
 Survey Date: 4/3/12 to 4/5/12

Appendix B: Individual Device Results Table

Electret	Device Placement			Start			Stop			Exposure Period	Radon Level	Control Measurement	Duplicate Device Avg. Radon Level	Comments
	Foundation	Room Use	Room No.	Date	Time	Volts	Date	Time	Volts	Days	(pCi/L)	Duplicate/Blank	(pCi/L)	
SGC460	Slab	Resource		4/3/12	10:40 AM	607	4/5/12	11:00 AM	604	2.01	0.1			
SFS709	Slab	Small Classroom	15	4/3/12	10:40 AM	405	4/5/12	11:00 AM	400	2.01	0.7			
SFS663	Slab	MDF	22	4/3/12	10:45 AM	256	4/5/12	11:05 AM	250	2.01	1.0			
SGC359	Slab	PPS Offices	17	4/3/12	10:45 AM	520	4/5/12	11:20 AM	513	2.02	1.1			
SFS446	Slab	PPS Speech	S9	4/3/12	10:45 AM	367	4/5/12	11:05 AM	361	2.01	0.9			
SFS596	Slab	Circle Time Carpet	16	4/3/12	10:45 AM	455	4/5/12	11:05 AM	449	2.01	0.9			
SGC524	Slab	Tables/Shelves	16	4/3/12	10:45 AM	624	4/5/12	11:05 AM	619	2.01	0.6			
SFS509	Slab	Play Area	16	4/3/12	10:45 AM	328	4/5/12	11:05 AM	321	2.01	1.2			
SGC447	Slab	Play Area	16	4/3/12	10:45 AM	606	4/5/12	11:05 AM	598	2.01	1.3	Duplicate	1.3	
SGH716	Slab	Speech	18	4/3/12	10:50 AM	763	4/5/12	11:10 AM	757	2.01	0.8			

All radon levels are expressed in picoCuries per liter (pCi/L).
 Results of duplicate devices are averaged to determine the radon level in that location.

Radon Detection Specialists, Inc.
 8008 S. Madison Street, Burr Ridge, Illinois 60527
 Phone: 630-325-4443 Fax: 630-655-0842
office@radonresults.com
www.radondetection.net

Client: C.C.S.D. 181
 Site Address: Oak School, 950 S Oak St.
 City, State, ZIP Hinsdale, IL 60521
 Survey Date: 4/3/12 to 4/5/12

Appendix B: Individual Device Results Table

Electret	Device Placement			Start			Stop			Exposure Period	Radon Level	Control Measurement	Duplicate Device Avg. Radon Level	Comments
	Foundation	Room Use	Room No.	Date	Time	Volts	Date	Time	Volts	Days	(pCi/L)	Duplicate/Blank	(pCi/L)	
SGC651	Slab	Old Computer Lab	20	4/3/12	10:55 AM	779	4/5/12	11:10 AM	772	2.01	1.0			
SGC557	Slab	Classroom	22	4/3/12	10:55 AM	617	4/5/12	11:10 AM	611	2.01	0.8			
SGC390	Slab	Classroom	21	4/3/12	10:55 AM	624	4/5/12	11:10 AM	617	2.01	1.1			
SGC452	Slab	Classroom	24	4/3/12	10:55 AM	683	4/5/12	11:10 AM	679	2.01	0.3			
SGH821	Slab	Classroom	23	4/3/12	11:00 AM	782	4/5/12	11:10 AM	774	2.01	1.2			
SGC834	Slab	Classroom	19	4/3/12	11:10 AM	763	4/5/12	11:15 AM	754	2.00	1.5			
SGH789	Slab	Nurse	14A	4/3/12	11:10 AM	764	4/5/12	11:15 AM	760	2.00	0.3			
SFS555	Slab	Main Office	14	4/3/12	11:10 AM	551	4/5/12	11:15 AM	543	2.00	1.4			
SFS585	Slab	Main Office	14	4/3/12	11:10 AM	380	4/5/12	11:15 AM	373	2.00	1.2	Duplicate	1.3	
SFS698	Slab	Workroom	14B	4/3/12	11:10 AM	425	4/5/12	11:15 AM	420	2.00	0.7			

All radon levels are expressed in picoCuries per liter (pCi/L).
 Results of duplicate devices are averaged to determine the radon level in that location.



Radon Detection Specialists, Inc.
 8008 S. Madison Street, Burr Ridge, Illinois 60527
 Phone: 630-325-4443 Fax: 630-655-0842
office@radonresults.com
www.radondetection.net

Client: C.C.S.D. 181
 Site Address: Oak School, 950 S Oak St.
 City, State, ZIP Hinsdale, IL 60521
 Survey Date: 4/3/12 to 4/5/12

Appendix B: Individual Device Results Table

Electret	Device Placement			Start			Stop			Exposure Period	Radon Level	Control Measurement	Duplicate Device Avg. Radon Level	Comments
	Foundation	Room Use	Room No.	Date	Time	Volts	Date	Time	Volts	Days	(pCi/L)	Duplicate/Blank	(pCi/L)	
SGC728	Slab	Workroom	14B	4/3/12	11:10 AM	773	4/5/12	11:15 AM	770	2.00	0.1	Duplicate	0.4	
SGH853	Slab	Principal	14B	4/3/12	11:10 AM	778	4/5/12	11:15 AM	775	2.00	0.1			
SFS710	Slab	Principal	14B	4/3/12	11:10 AM	517	4/5/12	11:15 AM	513	2.00	0.4	Duplicate	0.3	
SGC734	Slab	Workroom	14B	4/3/12	11:10 AM	771	4/5/12	11:15 AM	770	2.00	-0.4	Blank		
SGH872	Slab	Classroom	23	4/3/12	11:10 AM	755	4/5/12	11:15 AM	755	2.00	-0.6	Blank		
SEY682	Slab	Small Classroom	15	4/3/12	10:40 AM	197	4/5/12	11:00 AM	197	2.01	-0.6	Blank		
SEY494	Slab	Boiler		4/3/12	10:00 AM	192	4/5/12	10:40 AM	192	2.03	-0.6	Blank		
CRM 14460	Slab	Lounge	10	4/3/12	10:05 AM		4/5/12	10:40 AM			0.4			See hourly results attached

All radon levels are expressed in picoCuries per liter (pCi/L).
 Results of duplicate devices are averaged to determine the radon level in that location.

Radon Detection Specialists, Inc.
 8008 S. Madison Street, Burr Ridge, Illinois 60527
 Phone: 630-325-4443 Fax: 630-655-0842
office@radonresults.com
www.radondetection.net