



August 17, 2018

C-12530

Mr. Mike Duggan
Facilities Director
Community Consolidated School District 181
115 West 55th Street
Clarendon Hills, Illinois 60514

Dear Mike:

Roofing Repair Inspection and Observation Summary
Roof Repair Work
The Lane Elementary School
500 North Elm Street
Hinsdale, Illinois
IES No. 915-35

Between June 28, 2018 and July 31, 2018, a representative of Integrity Environmental Services, Inc. (IES) performed periodic inspections of the roof tear-off and repair work at the above referenced Community Consolidated School District 181 school building. The project also includes the replacement of new roofing materials, which is scheduled for completion in August 2018. Crowther Roofing was retained by the School District to perform the work needed to complete this roofing replacement work.

The removal work included cutting and removing select layers of the roofing materials and/or repairing the existing vapor barrier, where needed. Cleaning and disposing of all debris from roof surfaces was also performed prior to the installation of new roofing materials.

At no time did the IES representative observe moisture or areas exhibiting mold or mold growth during the periodic inspections. Please note, on two (2) occasions, the roofer informed the IES representative that a portion of the roofing material to be removed was wet. However, on each of these occasions, the existing vapor barrier at the roof deck was tightly adhered to the decking and no penetrations were observed, indicating that the seal was watertight.

We have enclosed for reference, a copy of a hand-sketched plan drawing illustrating the roof repair areas/locations.

Mr. Mike Duggan
C-12530
August 17, 2018
Page 2

As always, if there are any questions or comments, please feel free to contact the undersigned at (630) 718-9133.

INTEGRITY ENVIRONMENTAL SERVICES, INC.

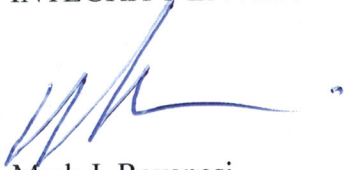

Mark J. Ravanese
President

Enclosure

cc: Ms. Debbie Prasch (e-mail only)
Mr. Dave Patton (e-mail only)

2018 Tear off

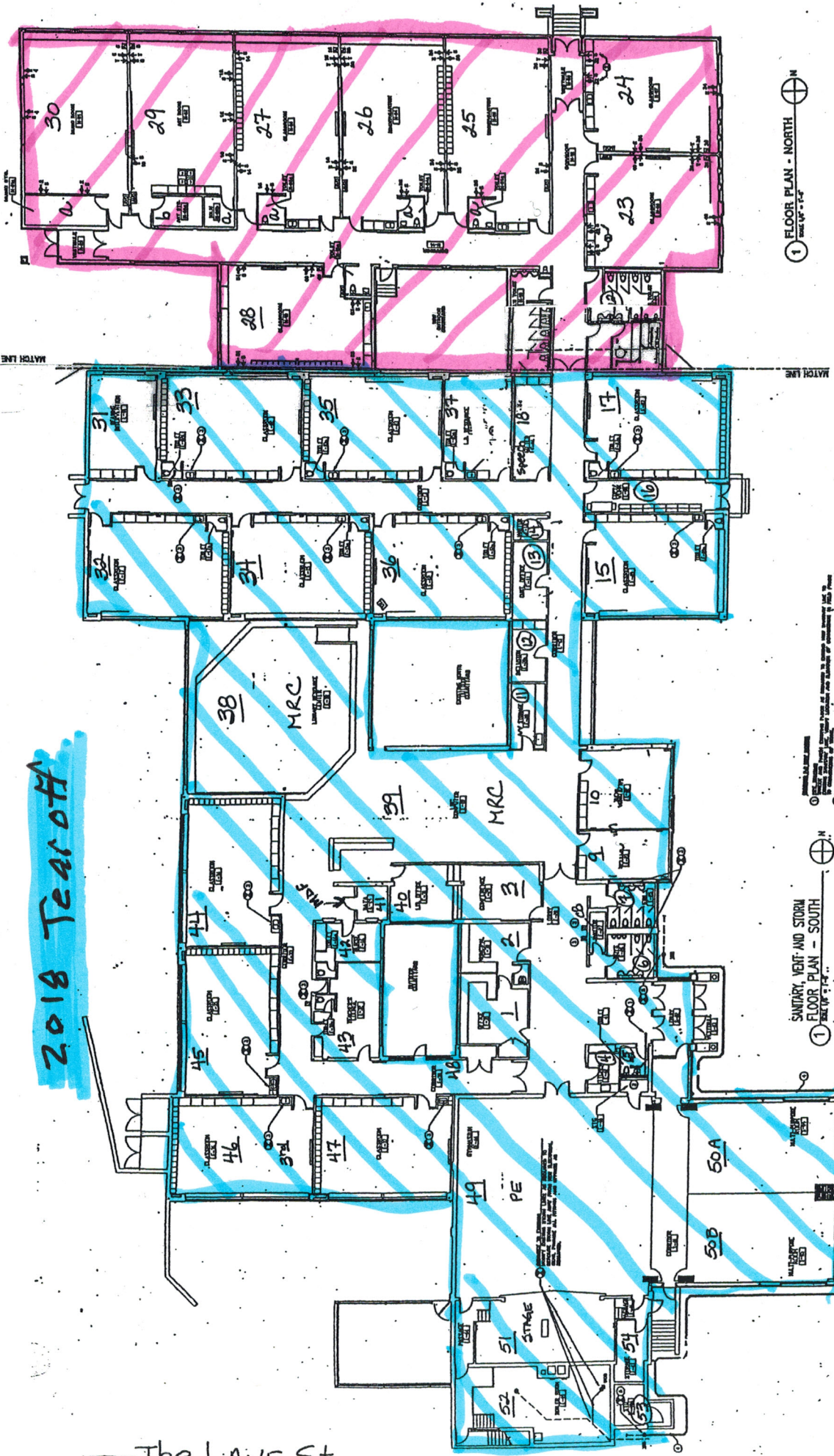

1 FLOOR PLAN - NORTH
SCALE: 1/8" = 1'-0"

1 FLOOR PLAN - SOUTH
SCALE: 1/8" = 1'-0"

GENERAL NOTES:

1. ALL ROOMS SHALL BE FINISHED TO THE FINISHES SHOWN ON THE FINISH SCHEDULE.
2. ALL ROOMS SHALL BE FINISHED TO THE FINISHES SHOWN ON THE FINISH SCHEDULE.
3. ALL ROOMS SHALL BE FINISHED TO THE FINISHES SHOWN ON THE FINISH SCHEDULE.
4. ALL ROOMS SHALL BE FINISHED TO THE FINISHES SHOWN ON THE FINISH SCHEDULE.
5. ALL ROOMS SHALL BE FINISHED TO THE FINISHES SHOWN ON THE FINISH SCHEDULE.
6. ALL ROOMS SHALL BE FINISHED TO THE FINISHES SHOWN ON THE FINISH SCHEDULE.
7. ALL ROOMS SHALL BE FINISHED TO THE FINISHES SHOWN ON THE FINISH SCHEDULE.
8. ALL ROOMS SHALL BE FINISHED TO THE FINISHES SHOWN ON THE FINISH SCHEDULE.
9. ALL ROOMS SHALL BE FINISHED TO THE FINISHES SHOWN ON THE FINISH SCHEDULE.
10. ALL ROOMS SHALL BE FINISHED TO THE FINISHES SHOWN ON THE FINISH SCHEDULE.
11. ALL ROOMS SHALL BE FINISHED TO THE FINISHES SHOWN ON THE FINISH SCHEDULE.
12. ALL ROOMS SHALL BE FINISHED TO THE FINISHES SHOWN ON THE FINISH SCHEDULE.
13. ALL ROOMS SHALL BE FINISHED TO THE FINISHES SHOWN ON THE FINISH SCHEDULE.
14. ALL ROOMS SHALL BE FINISHED TO THE FINISHES SHOWN ON THE FINISH SCHEDULE.
15. ALL ROOMS SHALL BE FINISHED TO THE FINISHES SHOWN ON THE FINISH SCHEDULE.
16. ALL ROOMS SHALL BE FINISHED TO THE FINISHES SHOWN ON THE FINISH SCHEDULE.
17. ALL ROOMS SHALL BE FINISHED TO THE FINISHES SHOWN ON THE FINISH SCHEDULE.
18. ALL ROOMS SHALL BE FINISHED TO THE FINISHES SHOWN ON THE FINISH SCHEDULE.

NO TEST

The Lane School

ELM ST

The Lane St